

Kedebah Enterprise Resource Planning (ERP)





WHO WE ARE

We are a technology company focused on enhancing business efficiency through innovative solutions. Our expertise includes AI, big data, software development, mobile apps, and communication systems. By leveraging advanced algorithms and data analysis, we enable businesses to gain a competitive edge.





AI & Big Data



Value-Added
Services

OUR SERVICES



Platforms &
Software
Development



IT
Managed
Services

OUR MISSION, VISION & VALUES



VISION

Making our customers
free to achieve



MISSION

To drive growth using
relevant technology and
inspire change in people
and business.



VALUES

Service | Innovation |
Team Spirit

SOME BRANDS WE SERVE



STANLIB

Holland.
insurance | life



PROBLEM STATEMENT

In today's fast-paced business landscape, Small and Medium Scale Enterprises encounter a multitude of operational challenges that hinder their ability to scale and compete effectively. Manual data entry, siloed information systems, and limited insights into organizational performance are common pain points.

As these organizations grow, they often grapple with disparate systems, manual processes, and a lack of real-time visibility into crucial business functions.

This complexity often leads to inefficiencies, increased costs, and a significant risk of errors. To address these challenges and pave the way for sustained success, SMEs need a comprehensive solution that seamlessly integrates all aspects of their business.



INTRODUCING THE KEDEBAH ERP

The Kedebah Enterprise Resource Planning (ERP) is more than just a software solution; it is a strategic enabler that integrates key business functions seamlessly, providing a comprehensive view of your organization's processes and key business decision drivers.

Whether you are a small or large enterprise, the Kedebah ERP is tailored to meet your unique needs and challenges, offering a robust set of features to drive operational excellence.

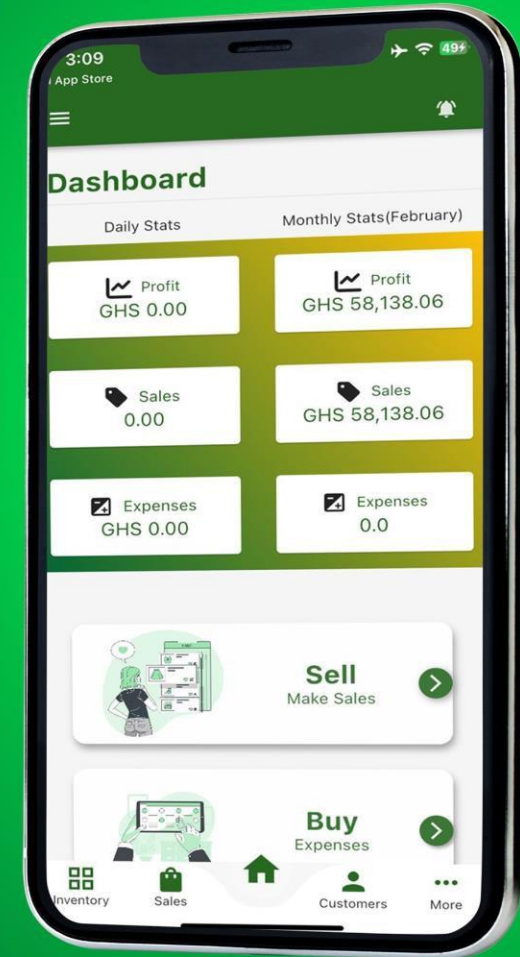
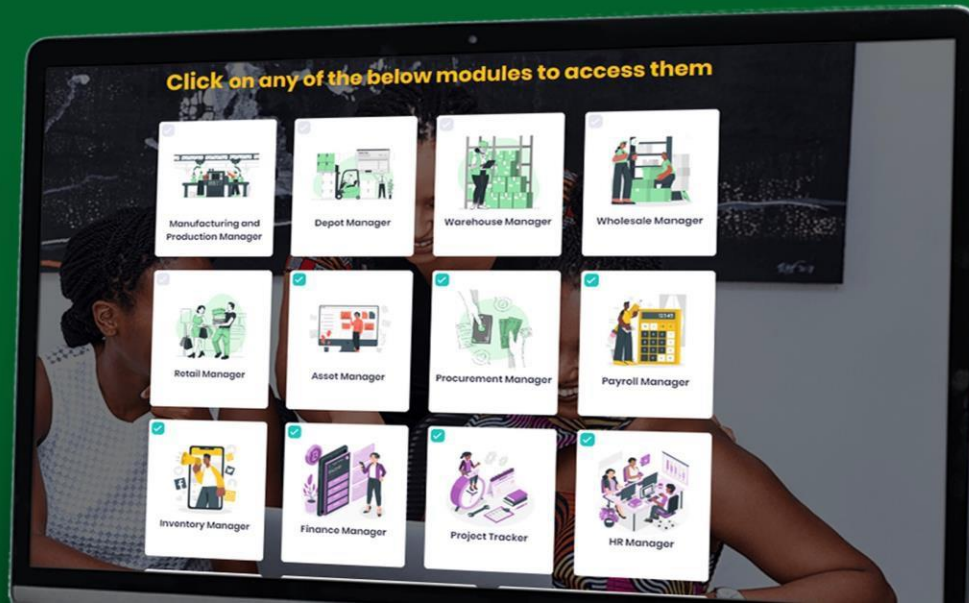

MODULES ON THE KEDEBAH ERP



Financial Management



Point-of-Sale



Human Resource Management



Payroll Management



Project Management



Customer Relationship Management



Procurement Management



Assets Management



Manufacturing & Production Management



Wholesale Management

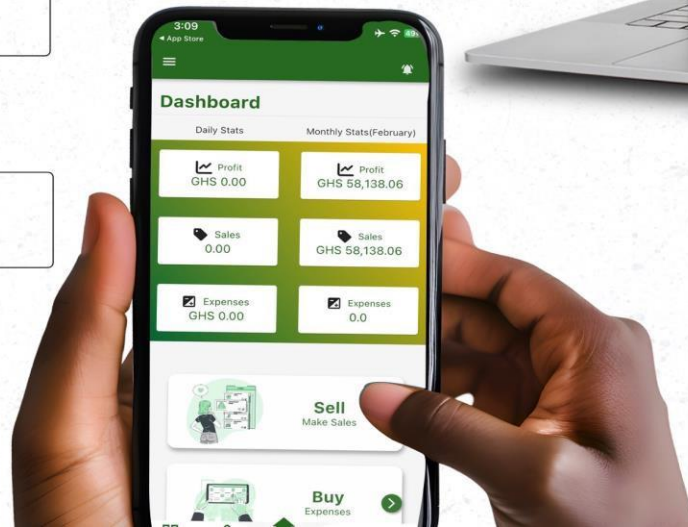

KEY FEATURES

Product Catalogue Mgt

Integrated Tax Calculation

Multi-Channel Payment Integration

Cash Management

Sales Analytics & Reporting

Offline Feature

Barcode Scanning

Promotions & Discounts

Mobile POS

ADDITIONAL BENEFITS

Integration with other Modules

AI Analytics Robot



POINT OF SALE

KEY FEATURES

Invoice Management

Product Information Mgt

Pricing and Discount Management

Multi-Channel Sales Integration

Supplier and Customer Relationship Mgt

Automated Reordering

Inventory Mgt

ADDITIONAL BENEFITS

Integration with other Modules

Snwolley Ai

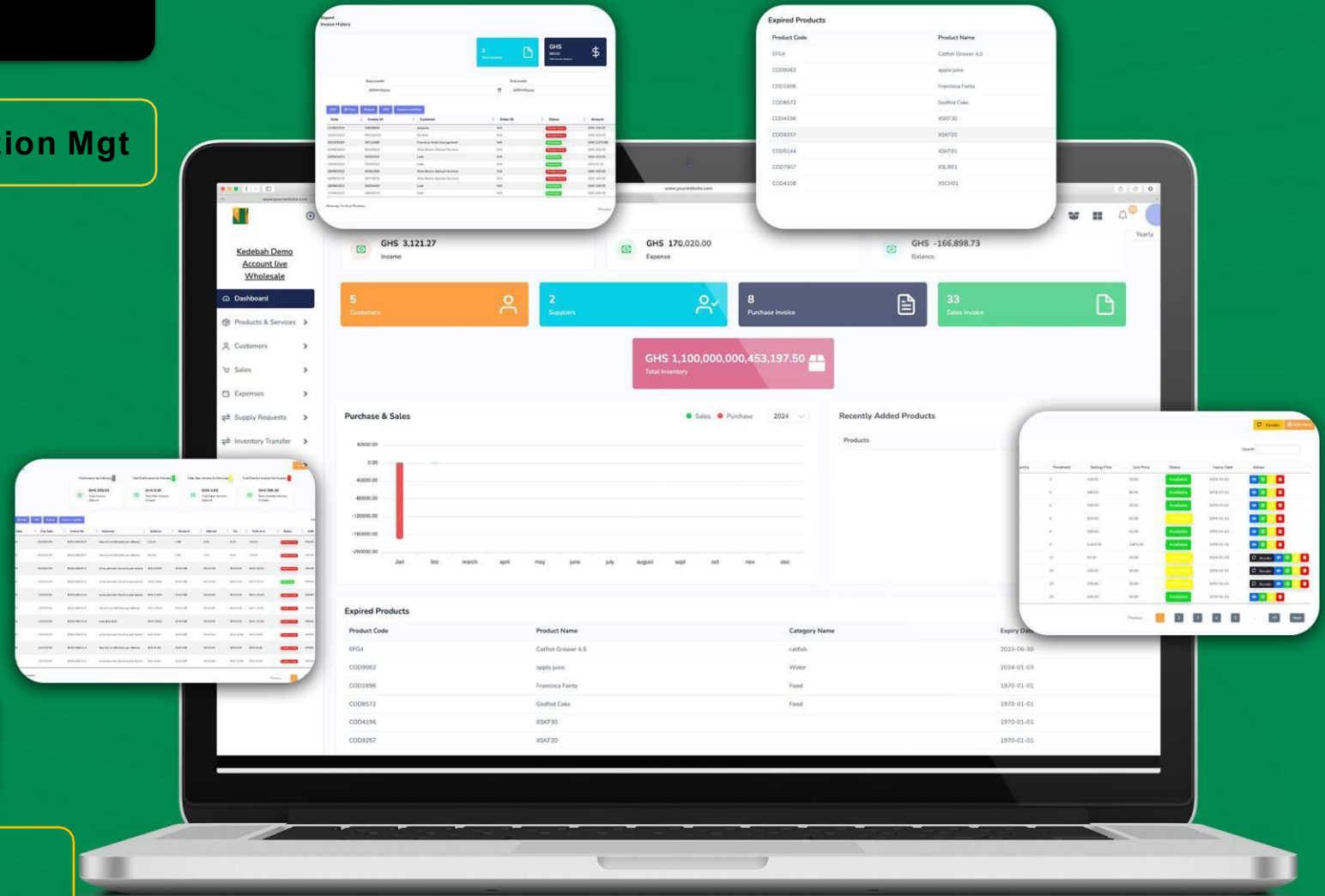

WHOLESALE MODULE

KEY FEATURES

Financial Reporting

Budgeting & Forecasting

Invoice Management

Expense Management

Financial Analytics

Fixed Asset Management

Accounts Payable

Accounts Receivable

Multi-currency Support

Tax Mgt

ADDITIONAL BENEFITS

Integration with other Modules

Snwolley Ai

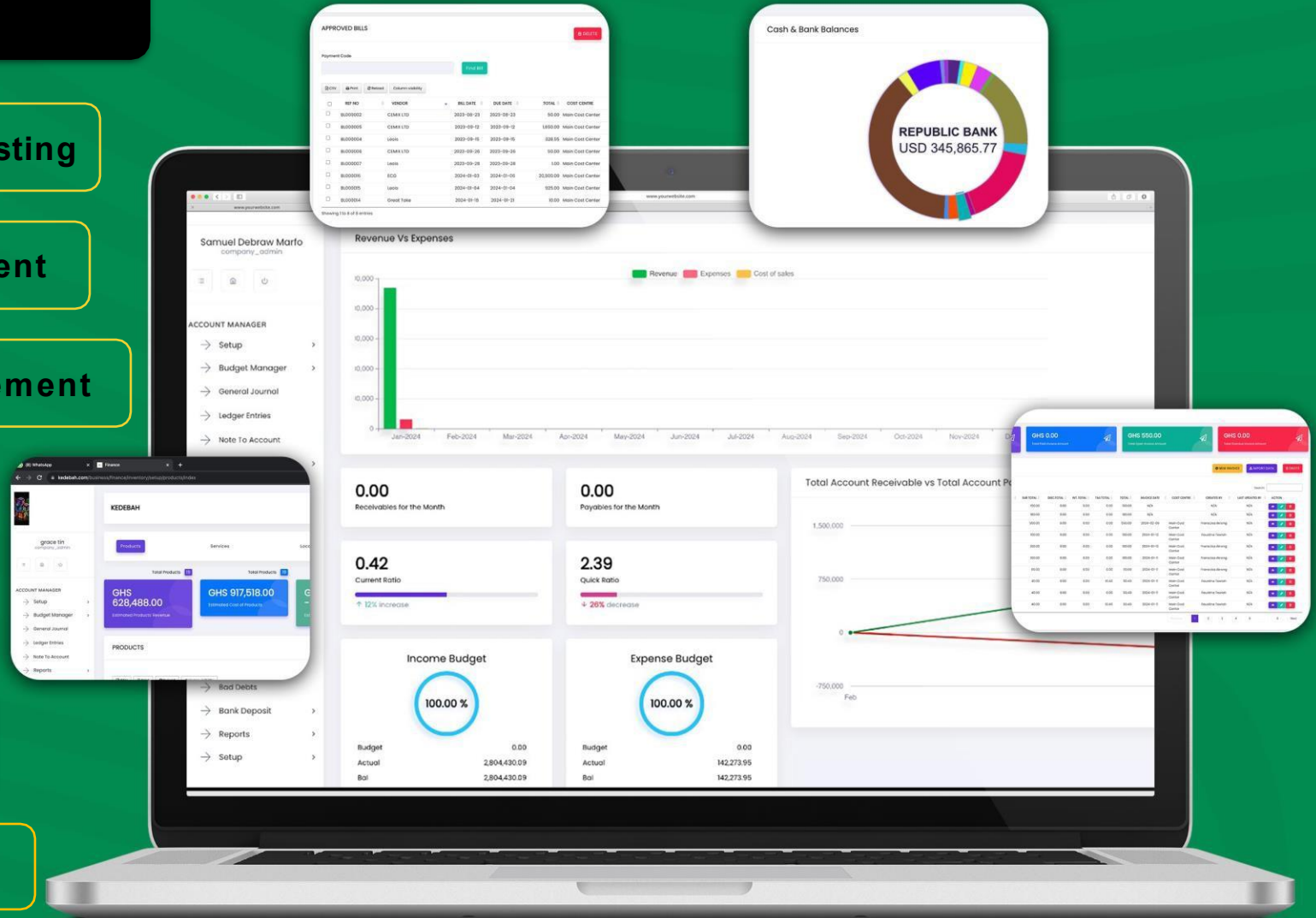

FINANCE MODULE

KEY FEATURES

Recruitment

Staff Management

Attendance Mgt

Leave Management

Schedule Mgt

Performance Mgt

Talent Mgt

Help Desk

Psychometric Portal

Travel Mgt

ADDITIONAL BENEFITS

Integration with other Modules

Snwolley Ai

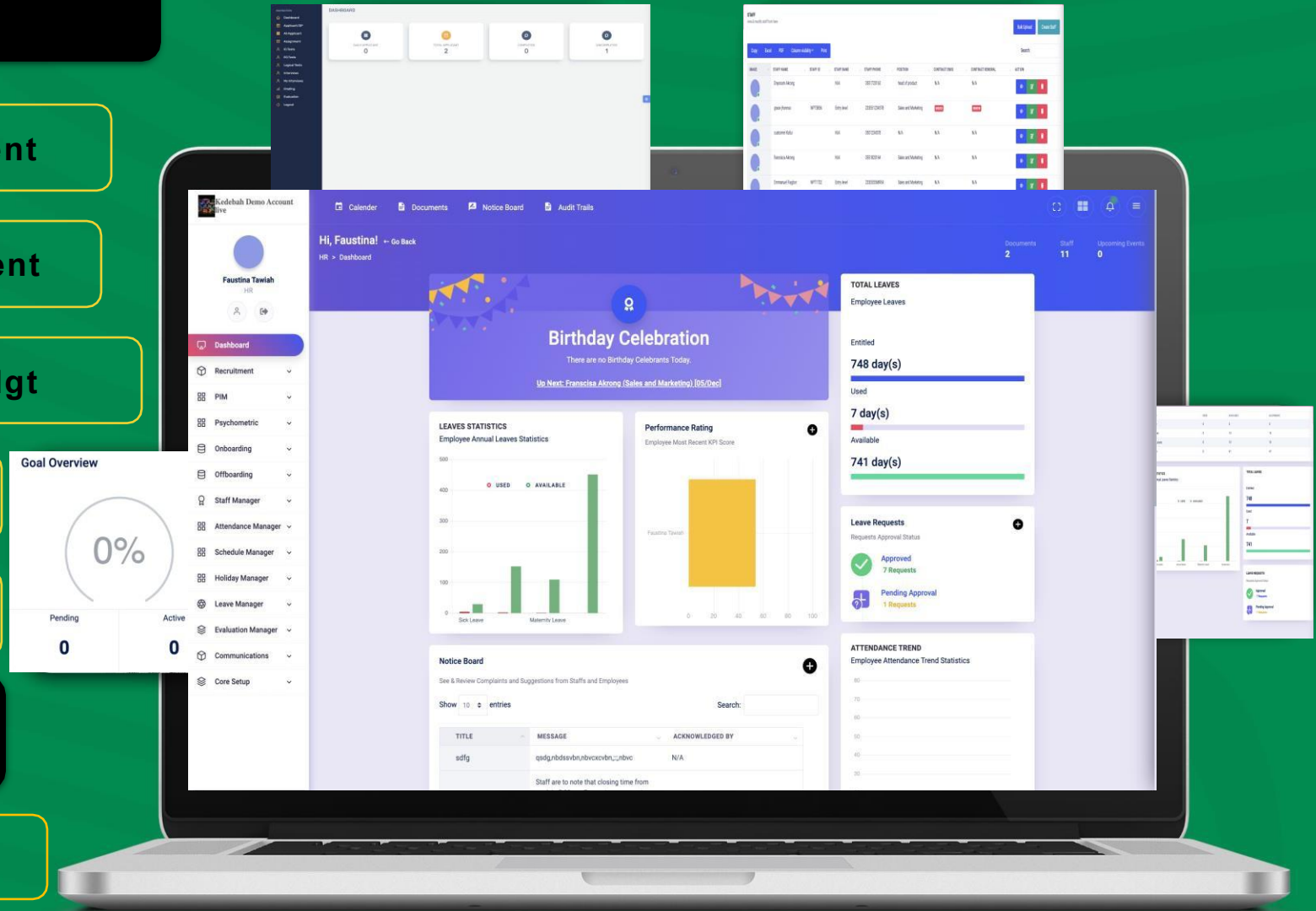

HUMAN RESOURCE MODULE

KEY FEATURES

Salary Account Setup

Staff Information Mgt

Statutory Reporting

Schedule Management

Salary Processing

Payslip Generation

Multi-currency Support

Tax Mgt

ADDITIONAL BENEFITS

Integration with other Modules

Snwolley Ai

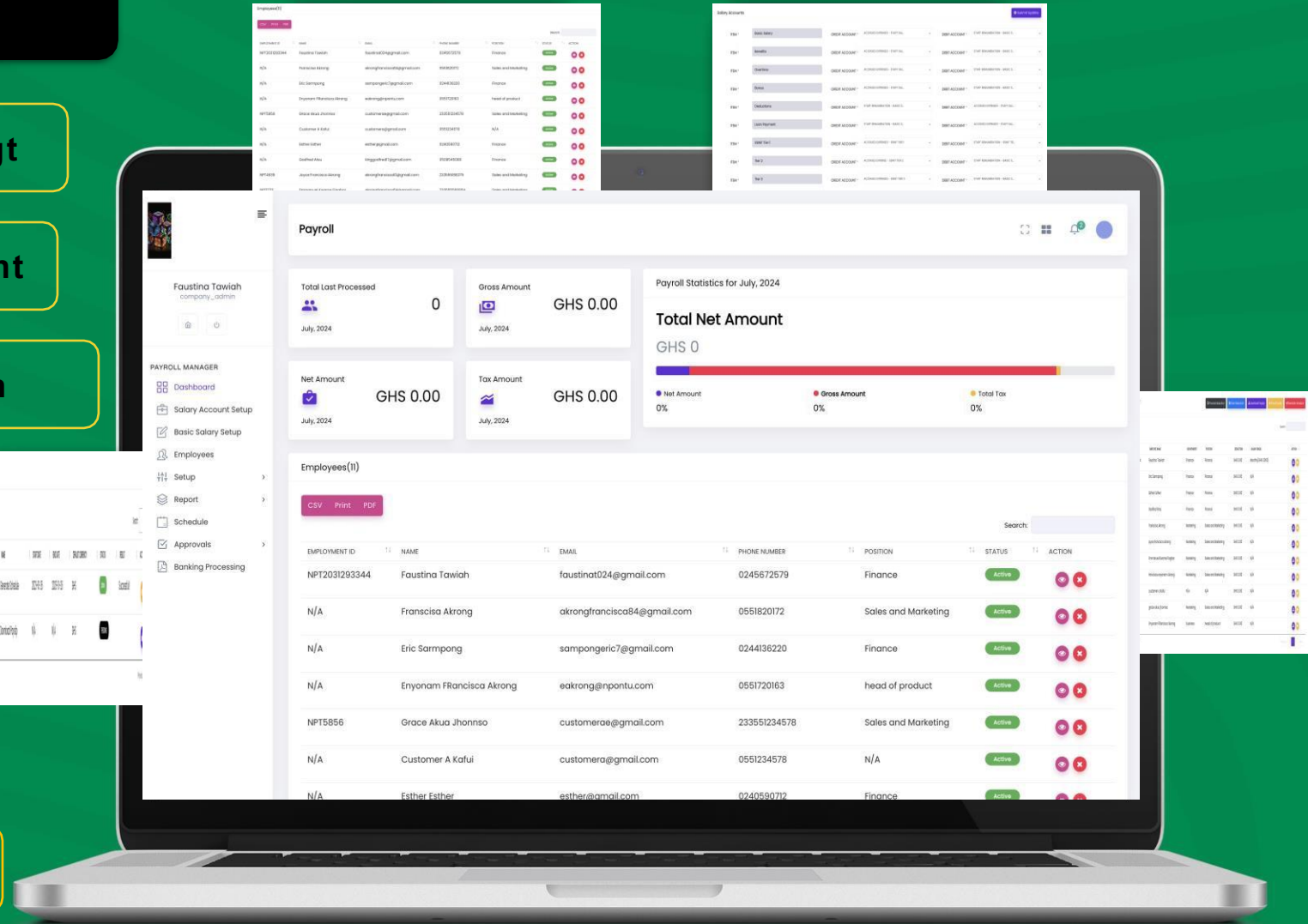

PAYROLL MODULE

KEY FEATURES

Client Management

Lead Management

Sales Funnel Mgt

Product Onboarding

Issue Management

Engagement Centre

Inventory Mgt

Partner Mgt

Contract Mgt

Document Mgt

ADDITIONAL BENEFITS

Integration with other Modules

Snwolley Ai

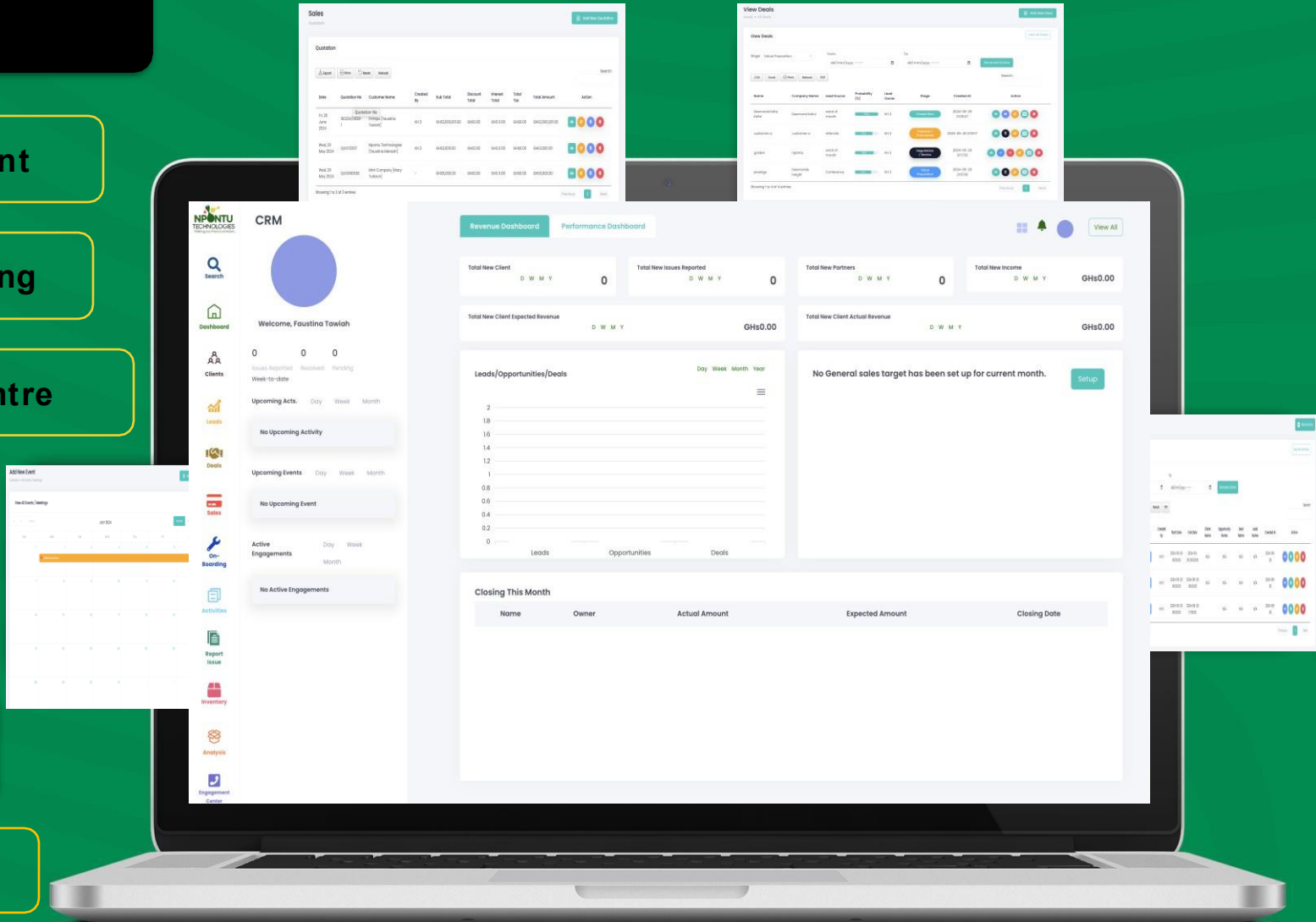

CUSTOMER RELATIONSHIP MODULE

KEY FEATURES

Project Management

Task Management

Activity Management

Process Management

Document Mgt

Resource Management

Team Workload Management

ADDITIONAL BENEFITS

Integration with other Modules

Snwolley Ai

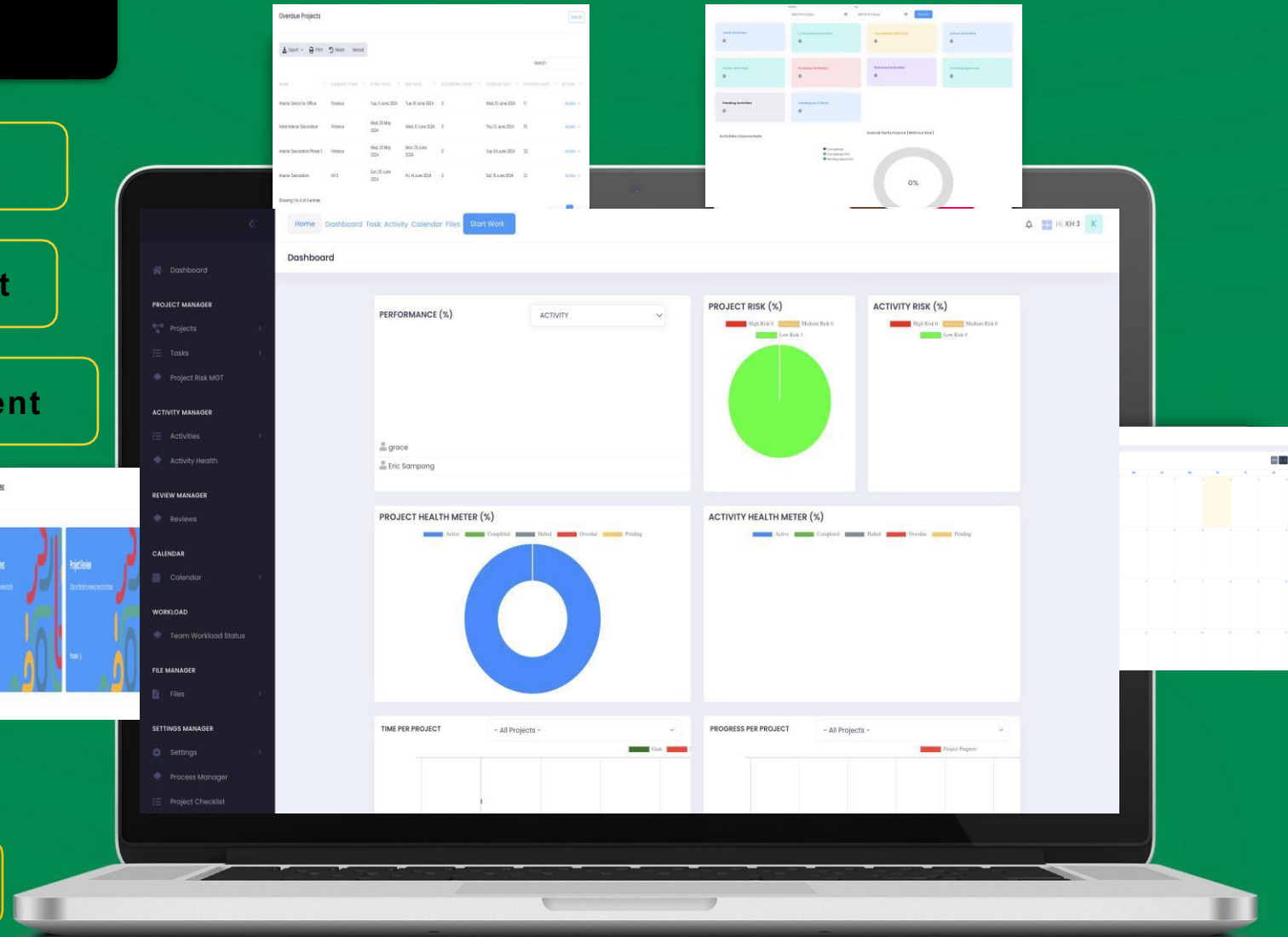

PROJECTS MODULE

KEY FEATURES

Purchase Request

Mgt

Contract Management

Order Management

Approval Management

Document Mgt

Vendor Management

Inventory Mgt

Tender Process Mgt

Goods Receipt Management

ADDITIONAL BENEFITS

Integration with other Modules

Snwolley Ai

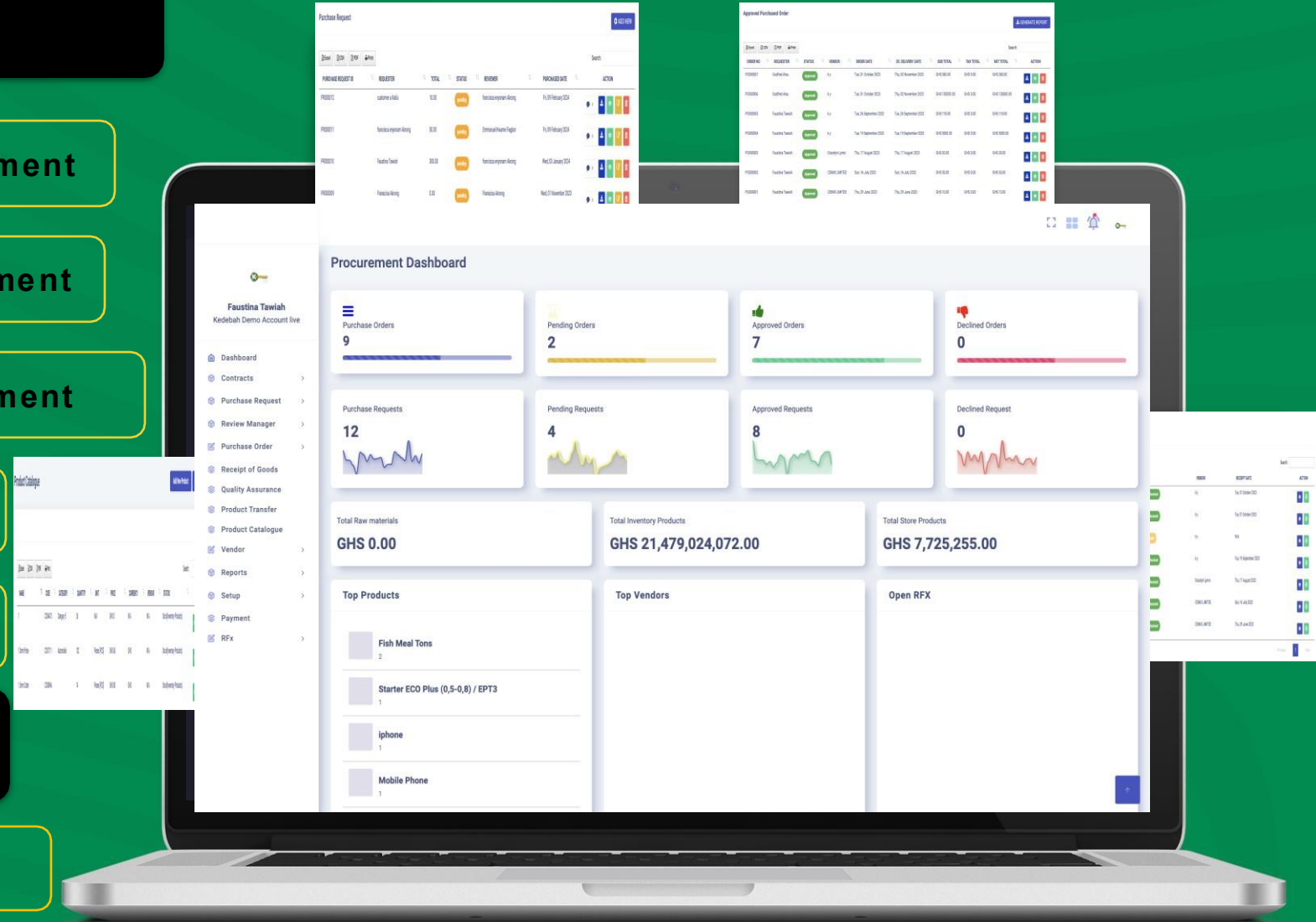

PROCUREMENT MODULE

BENEFITS OF USING KEDEBAH ERP

Adherence to financial standards, and proper filing for the preparation of audited accounts.

01

02

Stock or product monitoring to measure sales and inform production planning.

04

Centralized dashboards to monitor inflows and outflows to aid fiscal discipline.

03

AI powered reporting and analytics to aid in business decision making.



KEY INTERVENTION AREAS

Business Profiling



Kedebah enables a holistic view of the business enterprise by providing a detailed profile of its operations, performance, and resources.

Technical Assistance and Capacity Building



Complementing the Kedebah platform is an abled and dedicated technical team aimed at assisting business owners in realising their goals and objectives. We also offer business tips to business owners to help grow their knowledge base in the digital ecosystem

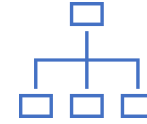
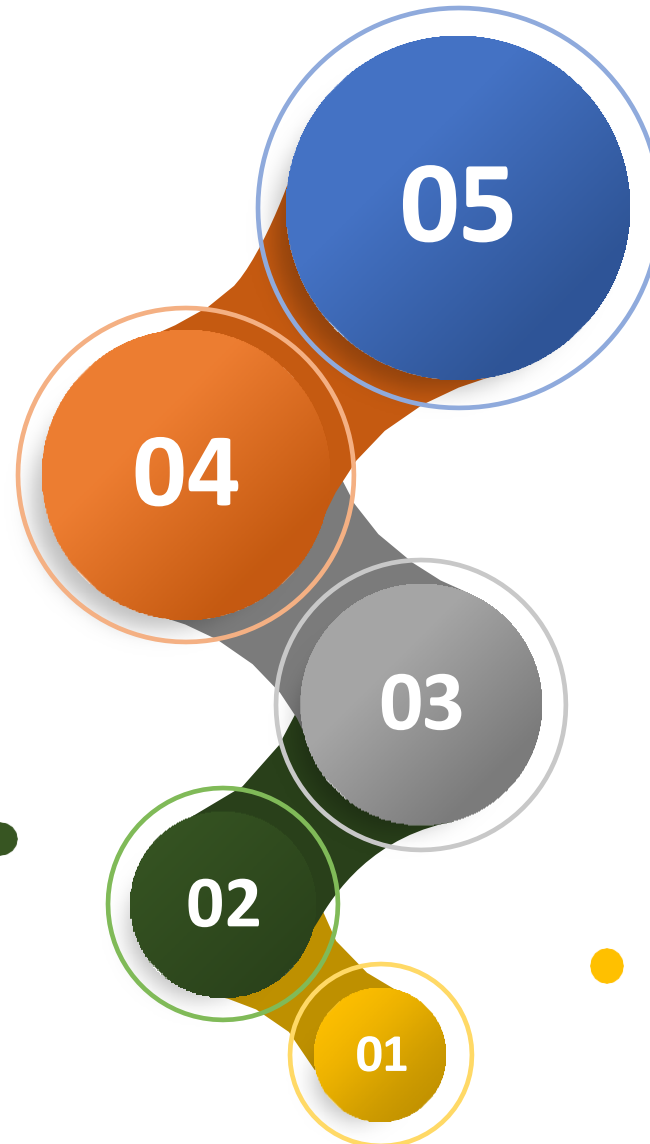

Adherence to Financial Standards

Kedebah aids business enterprises in efficiently managing financial processes, identifying risks and adhering to financial and governance standards in a very easy and simple way.



Multi-Channel E-commerce Integrations

Kedebah enables multiple integration points into different E-commerce websites, thus, widening the customer reach and helping businesses establish a digital presence.



Enterprise Collaboration Ecosystem

As a business owner on Kedebah, we expose your business products and services to other entities on the platform to enable easy business collaboration within the ecosystem.

INTRODUCING THE KEDEBAH MOBILE APPLICATION

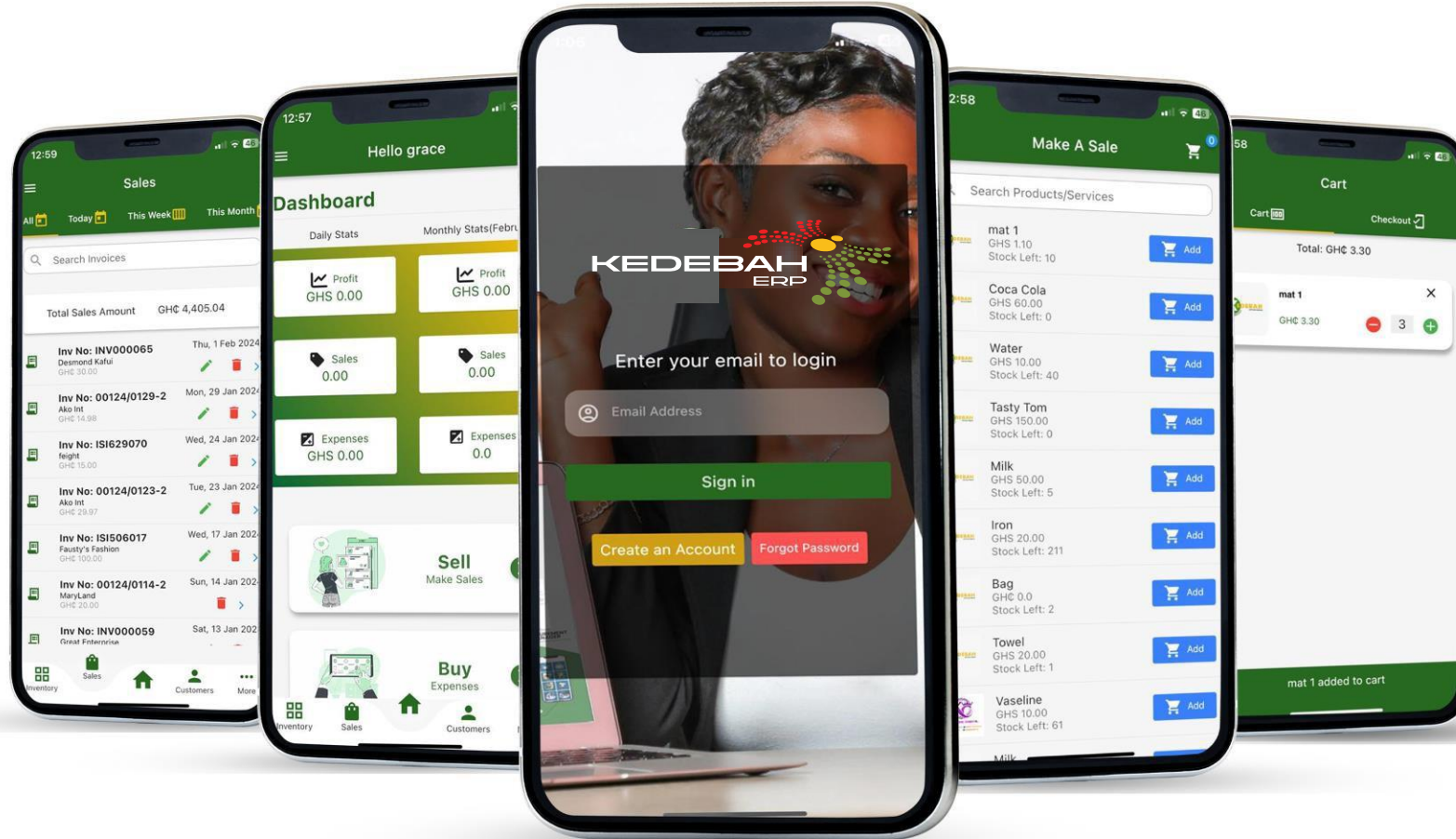

Real-Time Data Access

Dashboard and Analytics

Notifications and Alerts

Inventory Management

Customer Relationship
Management (CRM)

Expense Management

Offline Access

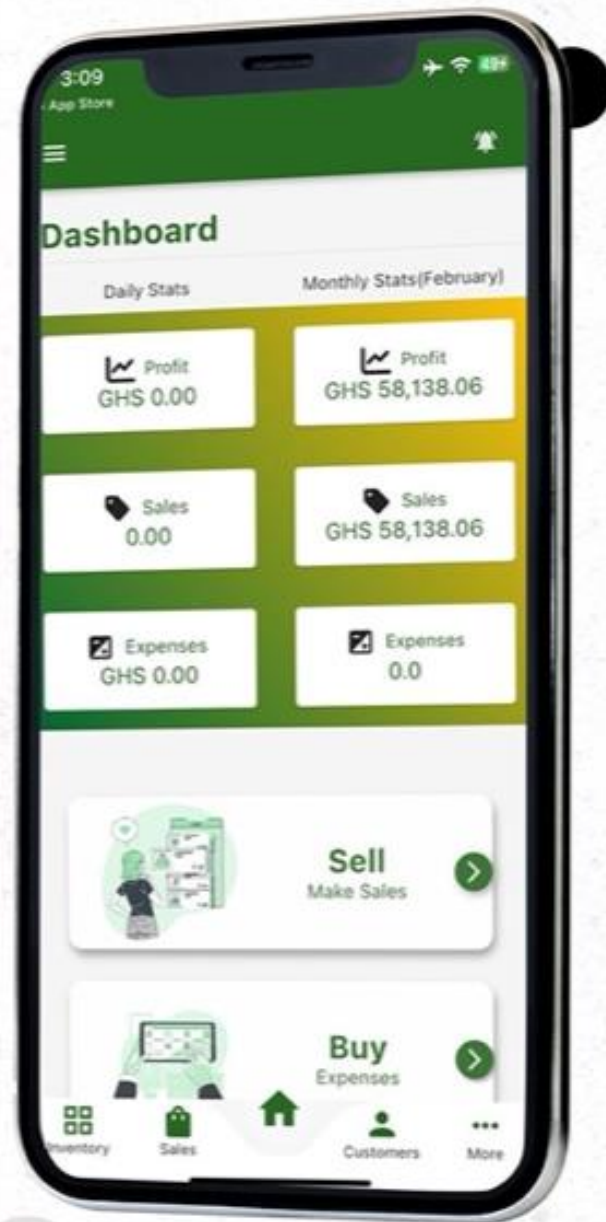

Key Features
on the
Kedebah
Mobile
Application

INDIVIDUAL PRICING

MODULE	PRICING
Finance Module	GHS 150 per month
POS Module	GHS 100 per month
Wholesale Module	GHS 100 per month
Warehouse & Inventory Module	GHS 100 per month
CRM Module	GHS 150 per month
Human Resource (HR) Module	GHS 200 per month
Payroll Module	GHS 100 per month
Procurement Module	GHS 100 per month
Asset Manager	GHS 100 per month
Project Tracker Module	GHS 100 per month

PRICING PACKAGES

PRICING PLANS	BASIC	STANDARD	PREMIUM	CUSTOM
Finance Module	✓	✓	✓	<p>Choose any 4 modules: 10% discount</p> <p>Choose any 6 modules: 15% discount</p> <p>Choose above 6 modules: 20% discount</p>
POS Module	✓	✓	✓	
Wholesale Module	✓	✓	✓	
Warehouse & Inventory Module	✓	✓	✓	
CRM Module	✗	✓	✓	
Human Resource (HR) Module	✗	✓	✓	
Payroll Module	✗	✗	✓	
Procurement Module	✗	✗	✓	
Asset Manager	✗	✗	✓	
Project Tracker Module	✗	✗	✓	
	GHS 400 Per month	GHS 720 Per month	GHS 1,080 Per month	

ADDITIONAL VALUE



KEDEBAH
ERP

Business owners can manage their businesses from any part of the world

Kedebah ERP supports multiple languages

We offer a 24/7 support and monitoring to all our clients

CONTACT US

marketing@npontu.com |
business@npontu.com

055 654 1525 | 059 391 9912 |
030 801 2328



[npontutechnologies](https://www.npontutechnologies.com)

 www.npontu.com

